

Sonata a Quattro in G Major GT 5.G01

Adattamento di
Matteo BELLO

Giuseppe TARTINI
(1692–1770)

Presto

9

17

25

33

41

49

f

p

f

p

f

p

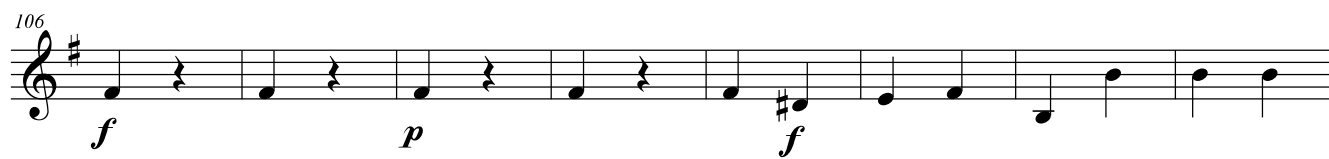
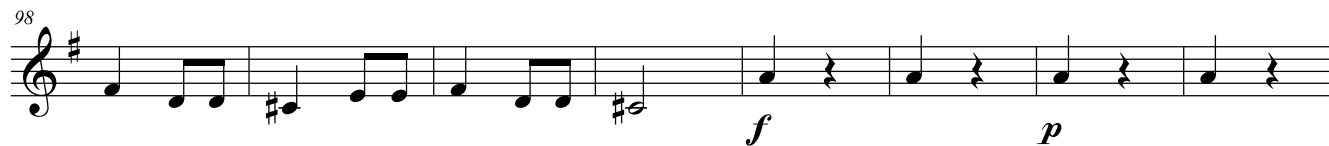
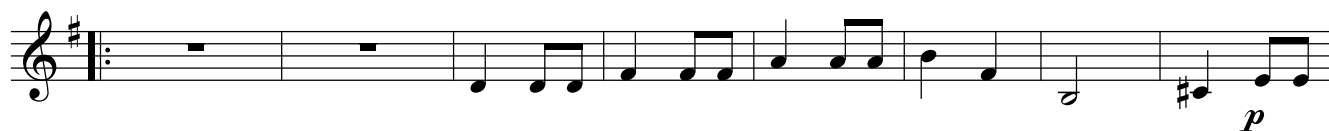
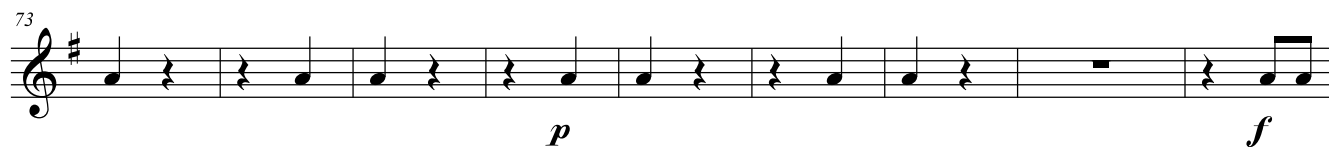

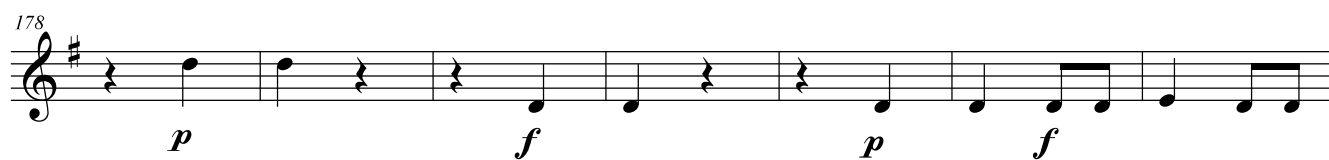
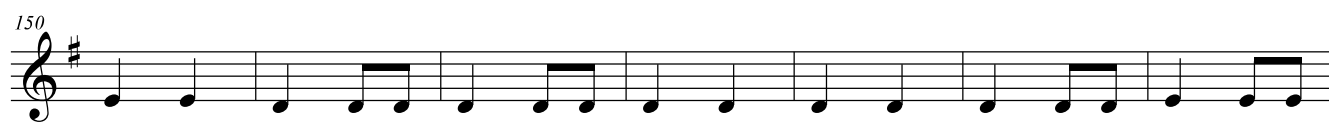

Andante

- Staff 1:** Starts with a treble clef, key signature of two flats (B-flat major), and common time (C). The first measure has an accent (V) and a mezzo-forte (*mf*) dynamic. The melody consists of eighth and quarter notes.
- Staff 2:** Measures 6-10. Includes a triplet of eighth notes in measures 6 and 7, and a piano (*p*) dynamic at the end.
- Staff 3:** Measures 11-15. Features a forte (*f*) dynamic and a triplet of eighth notes in measure 13.
- Staff 4:** Measures 16-19. Includes a piano (*p*) dynamic and a triplet of eighth notes in measure 17, followed by a forte (*f*) dynamic.
- Staff 5:** Measures 20-24. Starts with a repeat sign and an accent (V). The melody continues with eighth and quarter notes.
- Staff 6:** Measures 25-28. Includes a triplet of eighth notes in measure 25, a piano (*p*) dynamic, a trill in measure 26, and a forte (*f*) dynamic in measure 28.
- Staff 7:** Measures 29-33. Continues the melody with eighth and quarter notes.
- Staff 8:** Measures 34-38. Includes a mezzo-forte (*mf*) dynamic and a triplet of eighth notes in measure 35, followed by a forte (*f*) dynamic.
- Staff 9:** Measures 39-42. Includes a piano (*p*) dynamic and a triplet of eighth notes in measure 39, ending with a repeat sign.

Allegro assai

- Staff 1: Starts with a forte (*f*) dynamic. The melody consists of quarter and eighth notes.
- Staff 2: Starts at measure 11. Dynamics include piano (*p*) and forte (*f*). The melody includes slurs and ties.
- Staff 3: Starts at measure 21. The melody continues with quarter and eighth notes, ending with a piano (*p*) dynamic.
- Staff 4: Starts at measure 31. Dynamics include forte (*f*) and mezzo-forte (*mf*). The staff includes a repeat sign and a first ending bracket.
- Staff 5: Starts at measure 41. Dynamics include piano (*p*) and forte (*f*). The melody includes slurs and ties.
- Staff 6: Starts at measure 51. The melody continues with quarter and eighth notes.
- Staff 7: Starts at measure 61. Dynamics include piano (*p*) and forte (*f*). The melody includes slurs and ties.
- Staff 8: Starts at measure 71. Dynamics include forte (*f*) and mezzo-forte (*mf*). The melody includes slurs and ties.
- Staff 9: Starts at measure 81. The melody continues with quarter and eighth notes, ending with a repeat sign.